

FRONT/NORTH ELEVATION

SCALE: 1/4"=1'-0"

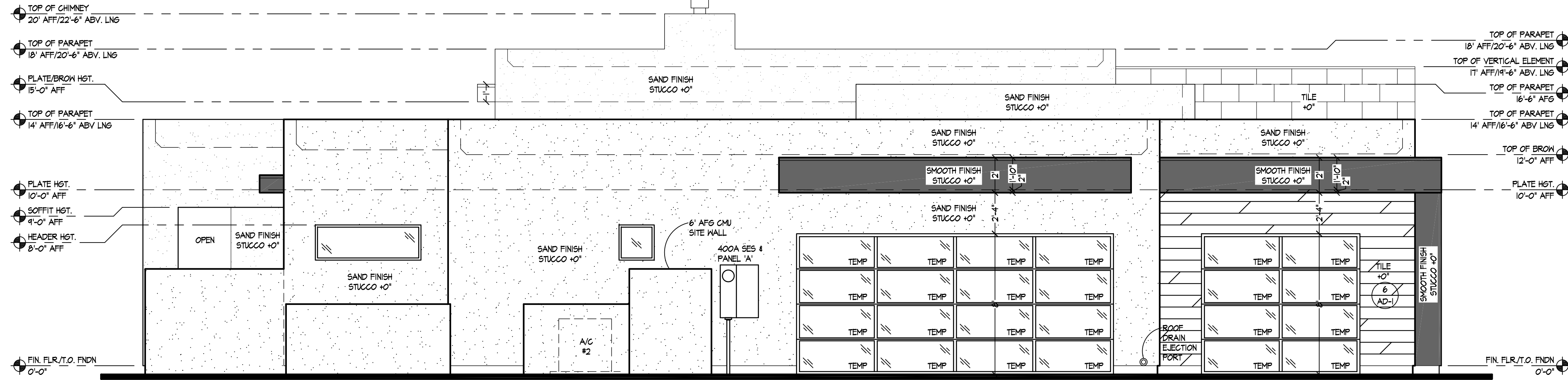

LEFT/EAST ELEVATION

SCALE: 1/4"=1'-0"

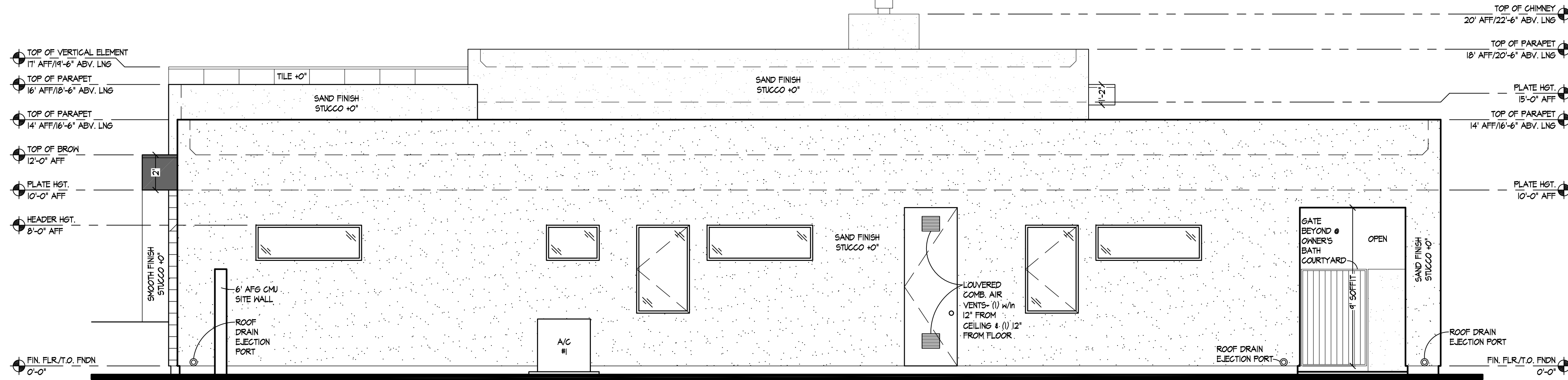

RIGHT/WEST ELEVATION

SCALE: 1/4"=1'-0"

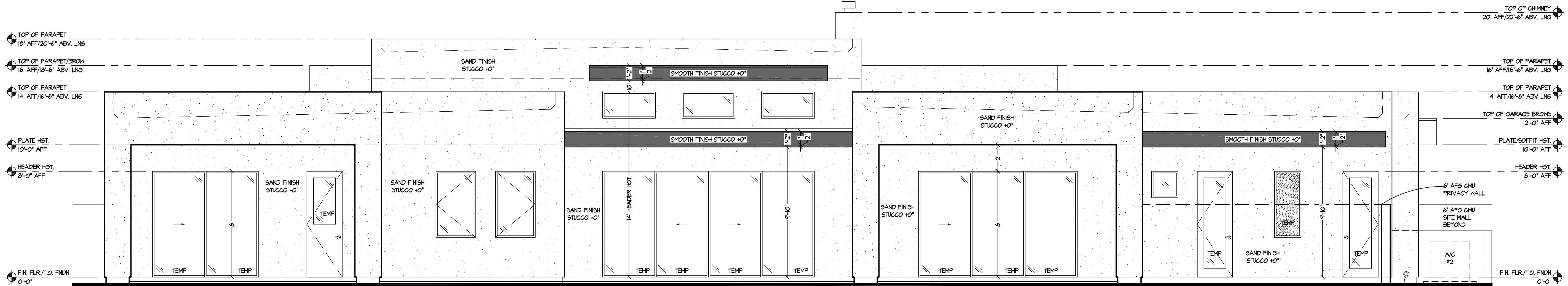

REAR/SOUTH ELEVATION

SCALE: 1/4"=1'-0"

- ### ELEVATION SPECIFICATIONS
- REFER TO GH SHEET FOR ATTIC VENTILATION NOTES.
 - EXTERIOR GUARDRAILS SHALL BE A MIN. OF 36" HIGH WITH INTERMEDIATE RAILINGS SPACED SUCH THAT A 4" SPHERE CANNOT PASS BETWEEN THEM, AS PER IRC 516.
 - SEE GH SHEET FOR SECURITY NOTES.
 - ROOF TILE (IF SHOWN/INDICATED): VANDE HEY RALEIGH ROOF TILE MFG. LLC CONC. TILE ROOFING ASSEMBLY (CC-ES RESR-190) OR APPROVED EQUAL. INSTALL PER EVALUATION REPORT AND IRC TABLE R905.5.1.
 - SHINGLES (IF SHOWN/INDICATED): ASPHALT SATURATED ORGANIC FELT SHINGLES THAT COMPLY WITH ASTM D 225 OR D 3462. 6AF SHINGLE ROOF COVERING SYSTEMS OR APPROVED EQUAL.
 - PROVIDE ONE LAYER OF NO. 5 ASPHALT FELT, FREE FROM HOLES AND BREAKS, COMPLYING WITH ASTM D 228 FOR TYPE I FELT OR OTHER APPROVED WATER-RESISTIVE BARRIER SHALL BE APPLIED OVER ALL WOOD FRAMING PER IRC R703.
 - STUCCO SYSTEM: USE 'ULTRAKOTE' ONE COAT SYSTEM (CC-ES RESR-141) OVER FIRESTAR METAL LATH PRODUCTS (CC-ES RESR-4254) OR APPROVED EQUALS OVER 1/4" DENSITY 1" THICK TIL-EX-PANDED OR EXTRUDED POLYSTYRENE INSULATION BOARD.
 - STONE OR BRICK VENEER (IF SHOWN/INDICATED): VESTLAKE ROYAL STONE, LLC STONE/BRICK VENEER (CC-ES RESR-142) OR APPROVED EQUAL - 1" THICK (MAX.) LIGHTWEIGHT ARCHITECTURAL, NON-LOAD-BEARING CULTURED STONE OR BRICK VENEER PRODUCT.
 - VINYL SIDING (IF SHOWN/INDICATED): KP BUILDING PRODUCTS VINYL SIDING (CC-ES RESR-151) OR APPROVED EQUAL.
 - PANEL GLAZING (IF SHOWN/INDICATED): TRESPA HETRON FIB SYSTEM OR APPROVED EQUAL. 6) UNIVERSAL 6065 ALUMINUM CLIPS & SCREWS @ 24" O.C. / FULL STUCCO SYSTEM (SEE #1 ABOVE).
 - BALCONIES, LANDINGS, EXTERIOR STAIRWAYS AND SIMILAR SURFACES EXPOSED TO THE WEATHER AND SEALED UNDERNEATH SHALL BE WATERPROOFED. DECK FRAMING TO SLOPE 1/4" PER FOOT.
 - FIREPLACE CHIMNEY TO BE A MINIMUM 2' ABOVE 10'-0" AWAY FROM ANY PORTION OF ROOF OR BUILDING AND MINIMUM 3' ABOVE HIGHEST ADJACENT ROOF SURFACE.
 - FLASH OVER DOOR AND WINDOW OPENINGS WITH AN APPROVED WEATHER RESISTANT BUILDING PAPER, GRADE 17 KRAFT OR ASPHALT SATURATED ORGANIC FELT PAPER.
 - ALL GGG'S SHOWN TO BE OF TEMPERED SAFETY GLASS.
 - ALL GLAZING WITHIN 18" OF FLOOR AND IN HAZARDOUS AREAS OR WITHIN 24" OF DOOR SHALL BE TEMPERED SAFETY GLASS. SEE PLAN.
 - SKYLIGHTS INDICATED IF APPLICABLE SHALL BE VELUX DYNAMIC DOME SKYLIGHTS (CC-ES RESR-4108) OR APPROVED EQUAL.
 - EGRESS REQUIREMENTS: IN ALL SLEEPING AREAS NOT CONTAINING AN OPERABLE EXTERIOR DOOR, THE FOLLOWING SHALL BE REQUIRED:
MAX SILL HEIGHT- NOT MORE THAN 44" MEASURED FROM THE FINISHED FLOOR TO THE BOTTOM OF THE CLEAR OPENING.
MIN NET CLEAR OPENING- 5' 5.5" FT.
MIN NET CLEAR OPENING HEIGHT- 24"
MIN NET CLEAR OPENING WIDTH- 20"
 - BUILDING ADDRESS SHALL BE PERMANENT, VISIBLE FROM STREET AND A MINIMUM 4'-HIGH HIGH AND WITH A STROKE WIDTH OF A HALF INCH.

DISCLAIMER: ALL WORK PERFORMED ON THIS DRAWING IS IN ACCORDANCE WITH NATIONAL, LOCAL AND STATE REGULATIONS AND SPECIFICATIONS. CRITERION DESIGN SOLUTIONS, LLC SHALL NOT BE RESPONSIBLE FOR ANY STRUCTURAL FAILURES OR DAMAGES FOR ANY STRUCTURAL FAILURES. THE DESIGN AND ANY THEREAFTER DRAWINGS ARE THE PROPERTY OF CRITERION DESIGN SOLUTIONS, LLC. COPYRIGHT 2023 CRD, LLC. ALL RIGHTS RESERVED. ANY REPRODUCTION WITHOUT THE EXPRESS WRITTEN PERMISSION OF CRITERION DESIGN SOLUTIONS, LLC.

CRITERION DESIGN SOLUTIONS, LLC
The Right Criteria for Your Creations
3051 N. Civic Center Plaza, #162
Scottsdale, AZ 85251
Mobile: 602.411.0226
E-Mail: Broag@CDShomesAZ.com

ELEVATIONS

PROJECT NAME:
109 E. HAYWARD AVE.

CUSTOM

PROJECT #:	A22-010
PRINTED:	3-10-23
△	-
△	-
△	-
△	-
DRAWN BY:	END

SHEET #:
A-3