

TOP OF CHIMNEY
20' AFF/22'-6" ABV. LING

TOP OF PARAPET
18' AFF/20'-6" ABV. LING

TOP OF PARAPET
14' AFF/16'-6" ABV. LING

TOP OF BRGWS
12'-0" AFF

PLATE HST.
10'-0" AFF

HEADER HST.
8'-0" AFF

ROOF DRAIN
ELECTION POINT

FIN. FLR./2.0. FIN.
0'-0"

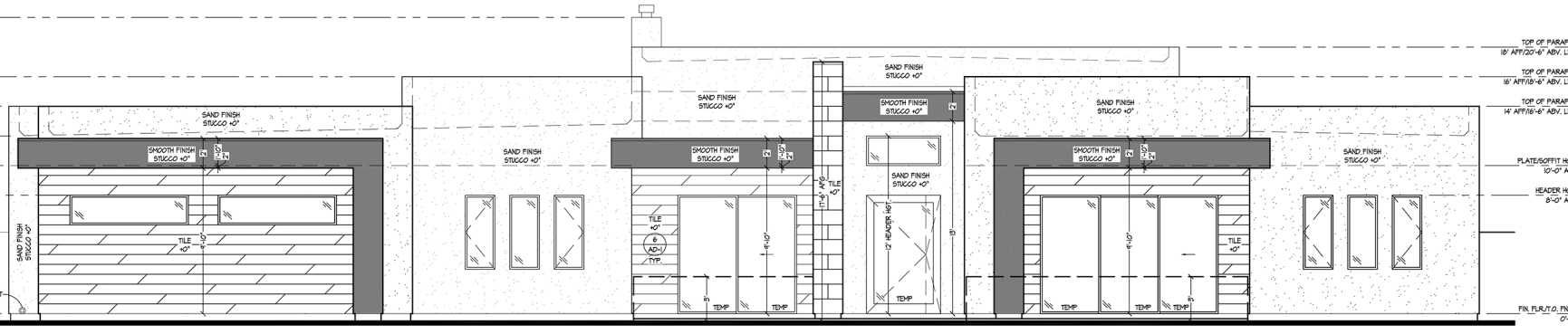

FRONT/NORTH ELEVATION

SCALE: 1/4"=1'-0"

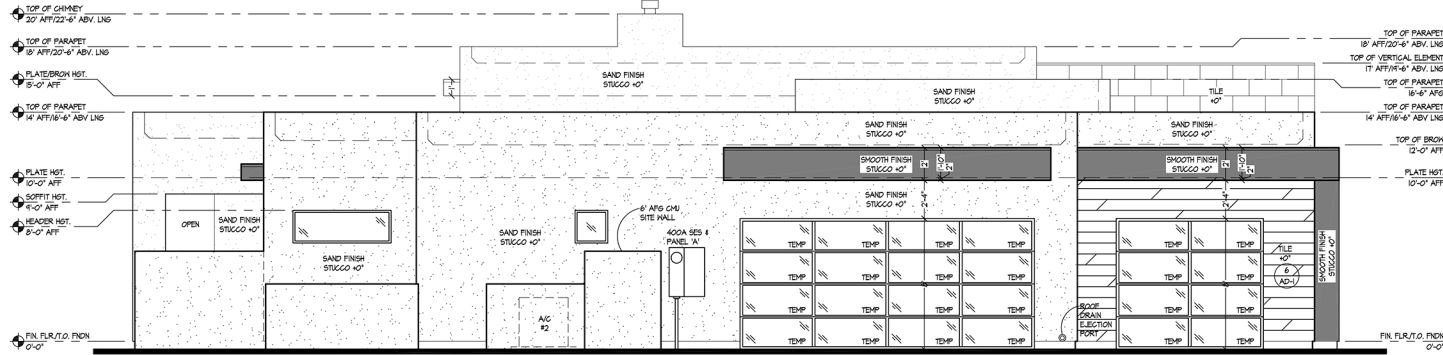

LEFT/EAST ELEVATION

SCALE: 1/4"=1'-0"

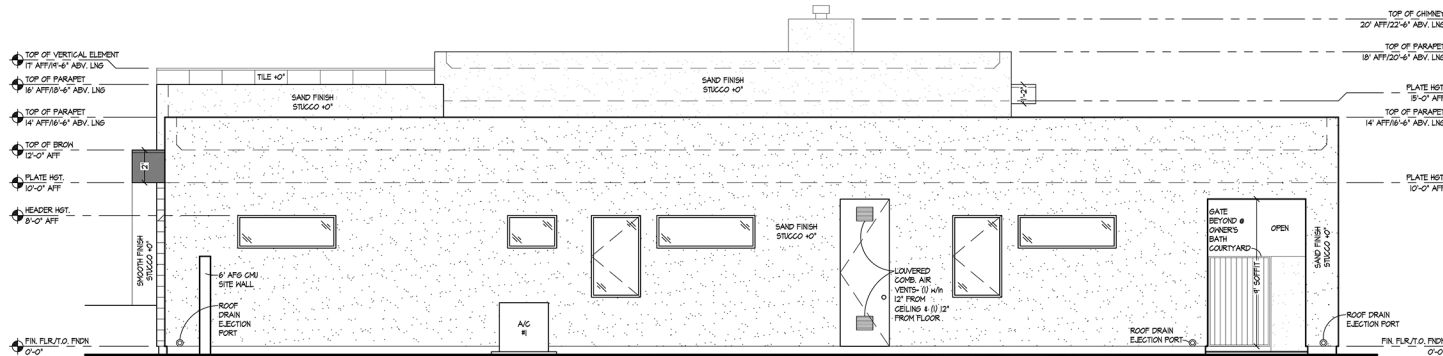

RIGHT/WEST ELEVATION

SCALE: 1/4"=1'-0"

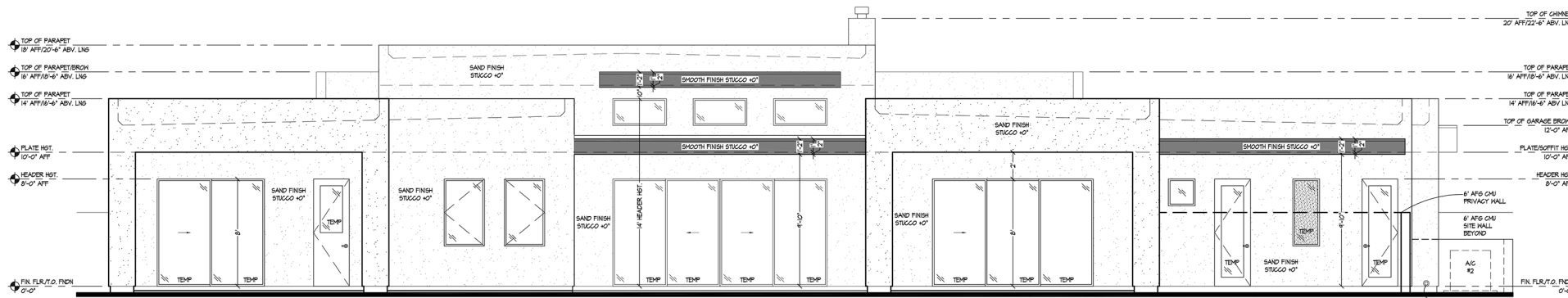

REAR/SOUTH ELEVATION

SCALE: 1/4"=1'-0"

ELEVATION SPECIFICATIONS

- REFER TO GN SHEET FOR ATTIC VENTILATION NOTES.
- EXTERIOR GUARDRAILS SHALL BE A MIN. OF 36" HIGH WITH INTERMEDIATE RAILINGS SPACED SUCH THAT A 4" SPHERE CANNOT PASS BETWEEN THEM AS PER IRC 516.
- SEE GN SHEET FOR SECURITY NOTES.
- ROOF TILE (IF SHOWN/INDICATED): VANDER HEY RALEIGH ROOF TILE MFG. LLC CONC. TILE ROOFING ASSEMBLY (CC-ES REAR-TS4) OR APPROVED EQUAL. INSTALL PER EVALUATION REPORT AND IRC TABLE R905.1.
- SHINGLES (IF SHOWN/INDICATED): ASPHALT SATURATED ORGANIC FELT SHINGLES THAT COMPLY WITH ASTM D 225 OR D 3462. GAF SHINGLE ROOF COORING SYSTEMS OR APPROVED EQUAL.
- PROVIDE ONE LAYER OF NO. 15 ASPHALT FELT FREE FROM HOLES AND BREAKS, COMPLYING WITH ASTM D 226 FOR FELT OR OTHER APPROVED WATER-RESISTIVE BARRIER SHALL BE APPLIED OVER ALL ROOF SYSTEMS PER IRC R703.
- STUCCO SYSTEM USE ULTRAKOAT® ONE COAT SYSTEM (CC-ES REAR-1H) OVER FIBERGLASS METAL LATH PRODUCTS (CC-ES REAR-1H) OR APPROVED EQUALS OVER 1/2" DENSITY 1" THICK T.I. EXPANDED OR EXTRUDED POLYSTYRENE INSULATION BOARD.
- STONE OR BRICK VENEER (IF SHOWN/INDICATED): HESTLAKE ROYAL STONE, LLC STONE/BRICK VENEER (CC-ES REAR-1H) OR APPROVED EQUAL. 1" THICK (MAX) LIGHTWEIGHT, ARCHITECTURAL, NON-LOAD-BEARING CULTURED STONE OR BRICK VENEER PRODUCT.
- VINYL SIDING (IF SHOWN/INDICATED): KP BUILDING PRODUCTS VINYL SIDING (CC-ES REAR-1H) OR APPROVED EQUAL.
- WALL PANEL GLAZINGS (IF SHOWN/INDICATED): TREPSA VETRON FR SYSTEM OR APPROVED EQUAL. 2" MINIMUM GLASS ALUMINUM CLIPS 4" SPACING @ 24" O.C. w/ FULL STUCCO SYSTEM (SEE #1 ABOVE).
- BALCONIES, LANDINGS, EXTERIOR STAIRWAYS AND SIMILAR SURFACES EXPOSED TO THE WEATHER AND SEALED UNDERNEATH SHALL BE WATERPROOFED. DECK FRAMING TO SLOPE 1/4" PER FOOT.
- FIREPLACE CHIMNEY TO BE A MINIMUM 2" ABOVE 10'-0" AWAY FROM ANY PORTION OF ROOF OR BUILDING AND MINIMUM 5' ABOVE HIGHEST ADJACENT ROOF SURFACE.
- FLASH OVER DOOR AND WINDOW OPENINGS WITH AN APPROVED HEATHER RESISTANT BUILDING PAPER, GRADE 1' KRAFT OR ASPHALT SATURATED ORGANIC FELT PAPER.
- ALL SGPS SHOWN TO BE OF TEMPERED SAFETY GLASS.
- ALL GLAZING WITHIN 18" OF FLOOR AND IN HAZARDOUS AREAS OR WITHIN 24" OF DOOR SHALL BE TEMPERED SAFETY GLASS. SEE PLAN.
- SKYLIGHTS INDICATED, IF APPLICABLE, SHALL BE VELUX DYNAMIC DOKE SKYLIGHTS (CC-ES REAR-10B) OR APPROVED EQUAL.
- EGRESS REQUIREMENTS IN ALL SLEEPING AREAS NOT CONTAINING AN OPERABLE EXTERIOR DOOR, THE FOLLOWING SHALL BE REQUIRED:
MIN. NET CLEAR OPENING: 5'-5 1/2" FT.
MIN. NET CLEAR OPENING HEIGHT: 2'-4"
MIN. NET CLEAR OPENING WIDTH: 2'-0"
- BUILDING ADDRESS SHALL BE PERMANENT, VISIBLE FROM STREET AND A MINIMUM 4'-HIGH HIGH AND WITH A STROKE WIDTH OF A HALF INCH.

ASSUMER:
SHALL BE BY A LICENSED CONTRACTOR
CONTRACTOR SHALL CHECK AND
ASSUME ALL RESPONSIBILITY FOR ANY
DATE TO ANY UNLAWFUL OR PROHIBITED
THE DESIGN AND THESE DRAWINGS
COPYRIGHT 2023 DDC, LLC
ALL RIGHTS RESERVED. NO COPIES
WITHOUT THE EXPRESSED WRITTEN
CONSENT OF THE ARCHITECT.

ELEVATIONS

PROJECT NAME:
109 E. HAYWARD AVE.

CUSTOM

PROJECT #: A22-010

PRINTED: 3-10-23

DRAWN BY: BND

SHEET #:

A-3