

FRONT/NORTH ELEVATION

SCALE: 1/4"=1'-0"

CHANGE TO
STACKABLE 9080
SLIDER

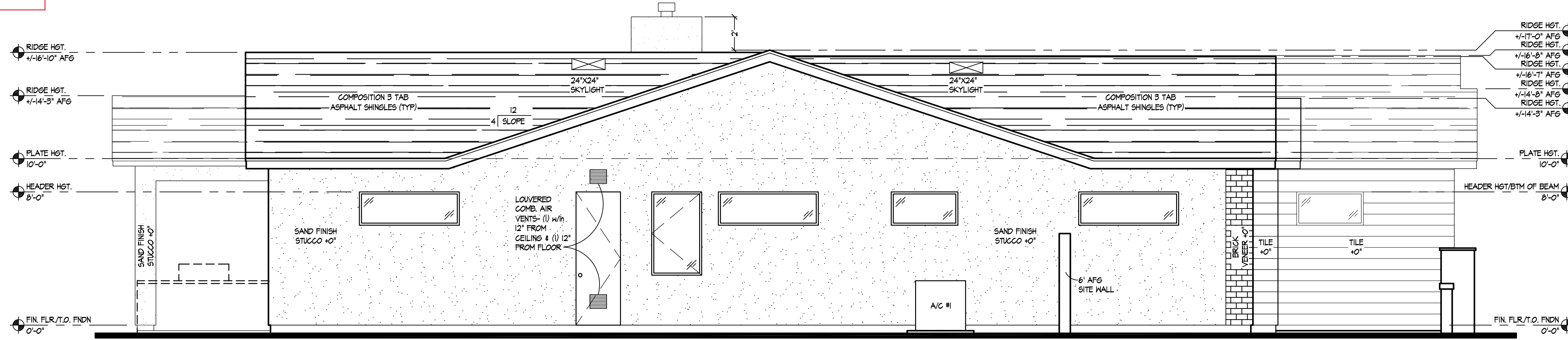

LEFT/EAST ELEVATION

SCALE: 1/4"=1'-0"

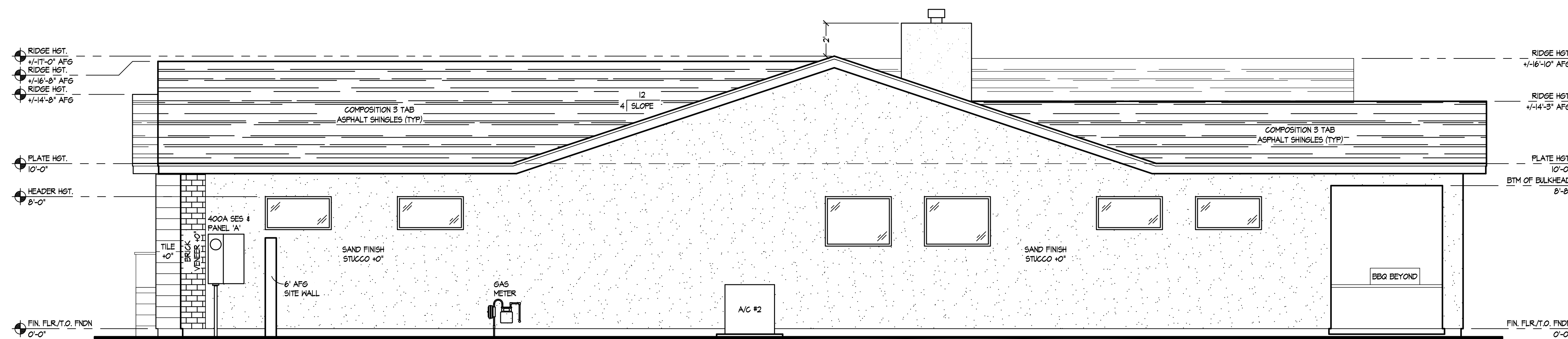

RIGHT/WEST ELEVATION(S)

SCALE: 1/4"=1'-0"

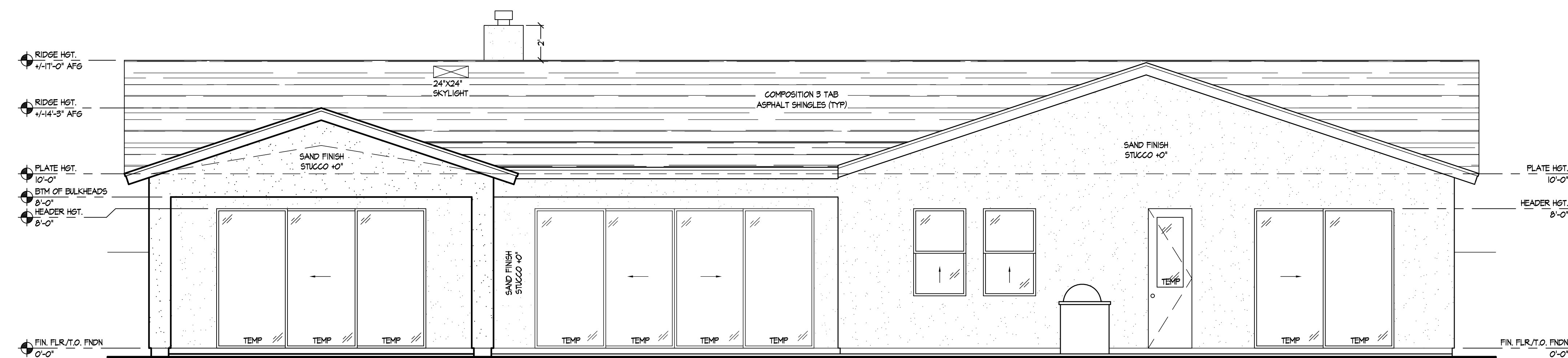

REAR/SOUTH ELEVATION

SCALE: 1/4"=1'-0"

- #### ELEVATION SPECIFICATIONS
- REFER TO SHEET FOR ATTIC VENTILATION NOTES.
 - EXTERIOR GUARDRAILS SHALL BE A MIN. OF 36" HIGH WITH INTERMEDIATE RAILINGS SPACED SUCH THAT A 4" SPHERE CANNOT PASS BETWEEN THEM, AS PER IRC 316.
 - SEE ON SHEET FOR SECURITY NOTES.
 - ROOF TILE (IF SHOWN/INDICATED): BORAL ROOFING, INC. CONC. TILE ROOFING ASSEMBLY (ICC-ES RESR-107) OR APPROVED EQUAL. INSTALL PER EVALUATION REPORT AND IRC TABLE R905.2.1.
 - SHINGLES (IF SHOWN/INDICATED): ASPHALT SATURATED ORGANIC FELT SHINGLES THAT COMPLY WITH ASTM D 225 OR D 3462. 6AF SHINGLE ROOF COVERING SYSTEMS (ICC-ES RESR-1475) OR APPROVED EQUAL.
 - PROVIDE ONE LAYER OF NO. 5 ASPHALT FELT, FREE FROM HOLES AND BREAKS, COMPLYING WITH ASTM D 226 FOR TYPE T FELL OR OTHER APPROVED WATER-RESISTIVE BARRIER SHALL BE APPLIED OVER ALL WOOD FRAMING PER IRC R703.
 - STUCCO SYSTEM: USE 'ULTRAKOTE' ONE COAT SYSTEM (ICC-ES RESR-1471) OVER GEMCO LATH PRODUCTS (ICC-ES RESR-623) OR APPROVED EQUALS OVER 1/2" DENSITY 1" THICK 11.1 EXPANDED OR EXTRUDED POLYSTYRENE INSULATION BOARD.
 - STONE OR BRICK VENEER (IF SHOWN/INDICATED): QUALITY STONE VENEER (ICC-ES RESR-351) OR APPROVED EQUAL; 1" THICK (MAX.) LIGHTWEIGHT ARCHITECTURAL NON-LOAD-BEARING CULTURED STONE OR BRICK VENEER PRODUCT.
 - VINYL SIDING (IF SHOWN/INDICATED): FOAMRY PREMIUM VINYL SIDING (ICC-ES RESR-1728) OR APPROVED EQUAL.
 - WALL PANEL GLAZING (IF SHOWN/INDICATED): TRESPA METEON FR SYSTEM (ICC-ES RESR-687) OR APPROVED EQUAL; 6/ UNIVERSAL 6065 ALUMINUM CLIPS & SCREWS @ 24" OC @ FULL STUCCO SYSTEM (SEE #1 ABOVE).
 - BALCONIES, LANDINGS, EXTERIOR STAIRWAYS AND SIMILAR SURFACES EXPOSED TO THE WEATHER AND SEALED UNDERNEATH SHALL BE WATERPROOFED. DECK FRAMING TO SLOPE 1/4" PER FOOT.
 - FIREPLACE CHIMNEY TO BE A MINIMUM 2' ABOVE 10'-0" AWAY FROM ANY PORTION OF ROOF OR BUILDING AND MINIMUM 3' ABOVE HIGHEST ADJACENT ROOF SURFACE.
 - FLASH OVER DOOR AND WINDOW OPENINGS WITH AN APPROVED WEATHER RESISTANT BUILDING PAPER, GRADE 70 KRAFFT OR ASPHALT SATURATED ORGANIC FELT PAPER.
 - ALL 550'S SHOWN TO BE OF TEMPERED SAFETY GLASS.
 - ALL GLAZING WITHIN 8' OF FLOOR AND IN HAZARDOUS AREAS OR WITHIN 24" OF DOOR SHALL BE TEMPERED SAFETY GLASS, SEE PLAN.
 - SKYLIGHTS INDICATED: IF APPLICABLE, SHALL BE VELUX DYNAMIC DOME SKYLIGHTS (ICC-ES RESR-4108) OR APPROVED EQUAL.
 - EXPRESS REQUIREMENTS, IN ALL SLEEPING AREAS NOT CONTAINING AN OPERABLE EXTERIOR DOOR, THE FOLLOWING SHALL BE REQUIRED:
MAX. SILL HEIGHT- NOT MORE THAN 44" MEASURED FROM THE FINISHED FLOOR TO THE BOTTOM OF THE CLEAR OPENING.
MIN. NET CLEAR OPENING- 57 SQ. FT.
MIN. NET CLEAR OPENING HEIGHT- 24"
MIN. NET CLEAR OPENING WIDTH- 20"
 - BUILDING ADDRESS SHALL BE PERMANENT, VISIBLE FROM STREET AND A MINIMUM 4-INCH HIGH AND WITH A STROKE WIDTH OF A HALF INCH.

CRITERION DESIGN SOLUTIONS, LLC
3051 N. Civic Center Plaza, #162
Scottsdale, AZ 85251
Mobile: 602.471.0226
E-Mail: Brad@CDShomesAZ.com

ELEVATIONS

PROJECT NAME:
1815 E. MYRTLE AVE.

CUSTOM

PROJECT #: A22-004
PRINTED: 6-9-22
DRAWN BY: END

SHEET #:
A-3